Hill&Viteri PROPERTY

3 Logan Street Loftus, NSW

3 1 3

Sold By by the Team By Century 21 Hill and Viteri

"Sutherland Shire Real Estate Agents Century 21 Hill & Viteri have done it again with the sale of 3 Logan Street, Loftus. A number of qualified buyers missed out and are looking to purchase in the surrounding area. If you are considering selling property in the area contact the team on 9545 2220 and discover the difference."

This beautifully presented three bedroom residence is the epitome of style and features an open flowing floor plan with quality fixtures and fittings throughout. With an impressive outdoor entertaining area looking over a sizable enclosed rear yard, this property is perfect for a young family.

Features include:
- Entertainers kitchen with Caesarstone benchtops, quality Samsung s/s appliances, island breakfast bench and bi-fold doors opening out to covered outdoor alfresco entertaining area
- Bright and airy air-conditioned open plan living and dining area with solid hardwood floorboards

$1,099,000

Type : House
Sold Date : Wednesday, 2nd May 2018
Land : 556 m2

Hill & Viteri Property
02 9545 2220

Sebastian Viteri
0295452220

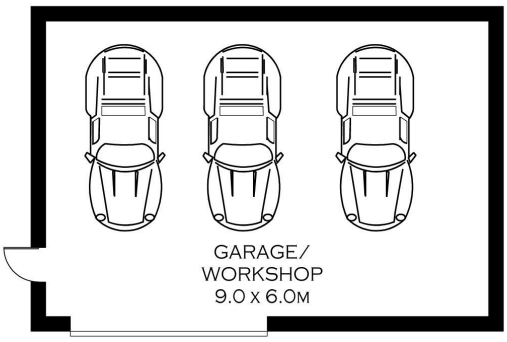

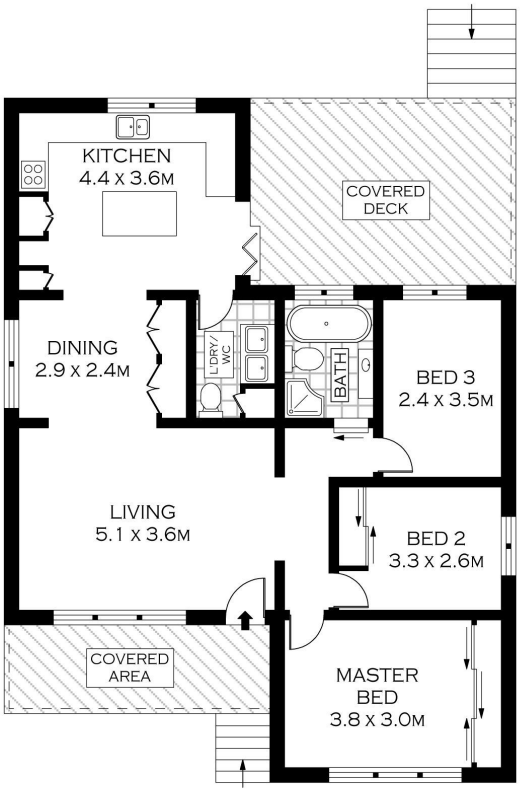

GROUND FLOOR

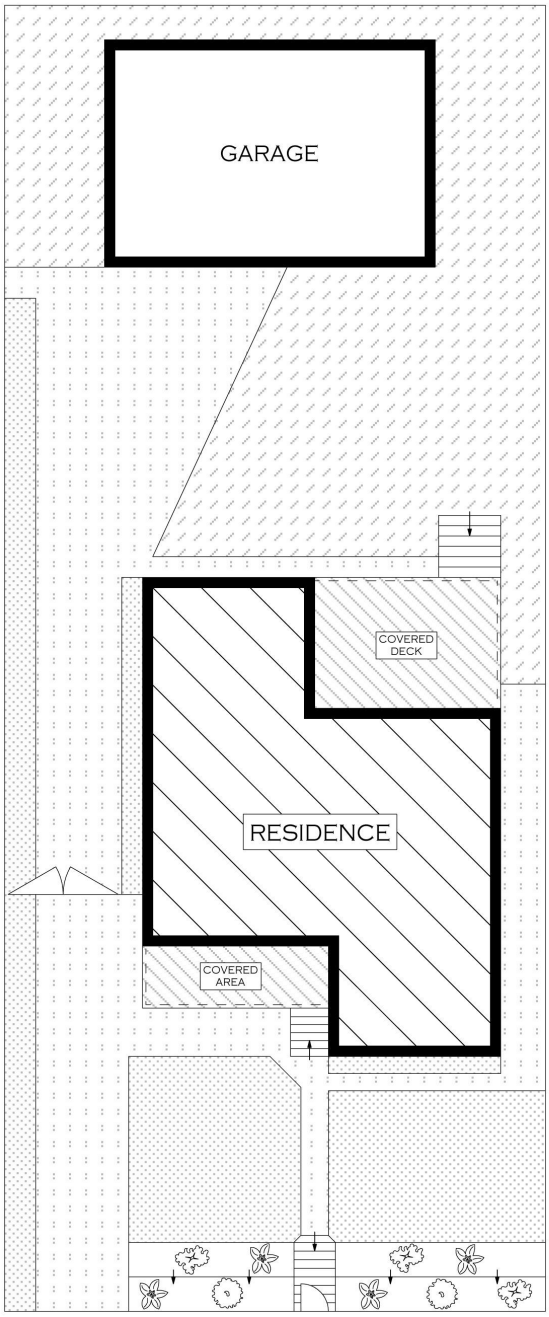

SITE PLAN
(NOT TO SCALE)

NOTE : DOUBLE GARAGE/ WORKSHOP

0 1 2 3 5
SCALE (METRES)

PLANS SHOWN ONLY INDICATIVE OF LAYOUT. DIMENSIONS ARE APPROXIMATE.
Floor plans by www.remaustralia.com
Ref. No: 12365

3 LOGAN STREET LOFTUS

3 Logan Street, Loftus NSW