Hill&Viteri PROPERTY

7 Bulba Road Engadine, NSW

4 3 1

Sold by the team at Hill & Viteri Property.

"Hill & Viteri Property have done it again with the sale of 7 Bulba Road, Engadine. A number of qualified buyers missed out and are looking to purchase in the surrounding area. If you are considering selling property in the area contact the team on 9545 2220 and discover the difference."

This expansive and immaculately presented split level residence offers all the creature comforts you'd expect to find in a large family home. Set in the quiet and peaceful suburb of Engadine and featuring beautifully landscaped gardens, high cathedral ceilings and a choice of living and entertaining areas, this will be the place your family will call home for many years to come.

Some of the many features include:
- Separate living areas over two different levels, offering privacy and separation
- Four beautifully appointed bedrooms; all with built-in robes, main with ensuite
- Recently renovated entertainer's kitchen with double oven and quality stainless steel appliances
- Two renovated bathrooms, the main with granite basin, separate bath and shower and laund

$1,125,000 - $1,150,000

Type : House
Sold Date : Saturday, 8th September 2018
Land : 720.9 m2

Hill & Viteri Property
02 9545 2220

Sebastian Viteri
0295452220

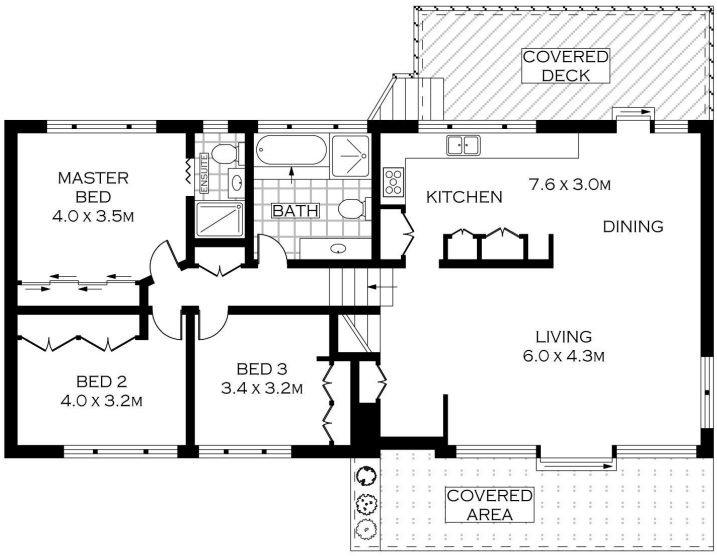

GROUND FLOOR

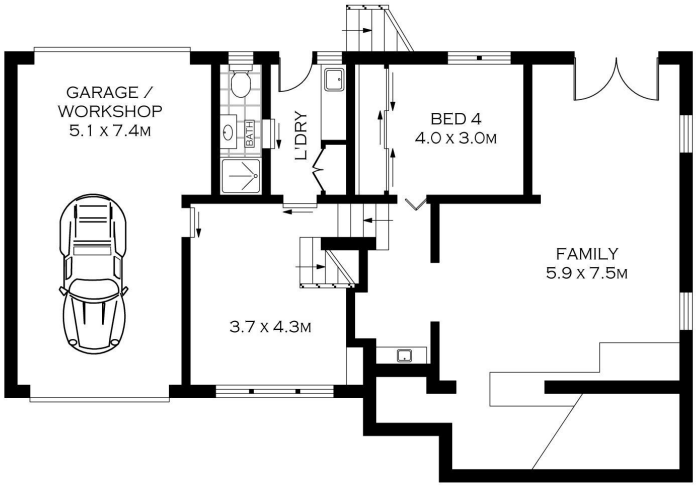

LOWER FLOOR

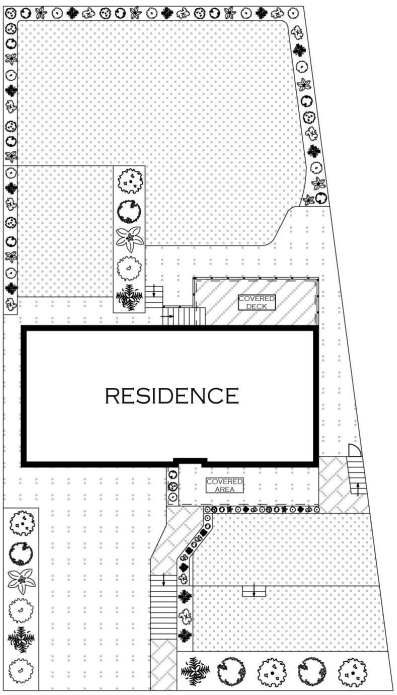

SITE PLAN
(NOT TO SCALE)

0 1 2 3 5 SCALE (METRES)

PLANS SHOWN ONLY INDICATIVE OF LAYOUT. DIMENSIONS ARE APPROXIMATE.
Floor plans by www.remaustralia.com
Ref. No: 12492

N

7 BULBA ROAD ENGADINE

7 Bulba Road, Engadine NSW