



5/6-8 Kurrajong St Sutherland, NSW

 3  1  1

Quiet & Convenient

Nestled in a leafy pocket of Sutherland, this modern three bedroom townhouse is set to the rear of a boutique complex of only six. Beautifully presented and brimming with natural light this is the perfect low maintenance property for those commuting to the city for work.

Features include:

- Three good sized bedrooms with built-in wardrobes
- Modern kitchen with breakfast bar, gas cooking & ample storage
- Separate living & dining areas with floating timber floors
- North facing low maintenance rear courtyard
- Main bathroom with separate w/c + guest w/c downstairs
- Single lock-up garage with internal access

This property is located 900m to Sutherland train station and conveniently to shops, cafes, gyms, parks and schools.

Lot size: 152m² (incl. 17.7m² + 35m² courtyard & porch)

Contact Agent

Type : Townhouse
Sold Date : Wednesday, 14th October 2020

Sebastian Viteri

0295452220

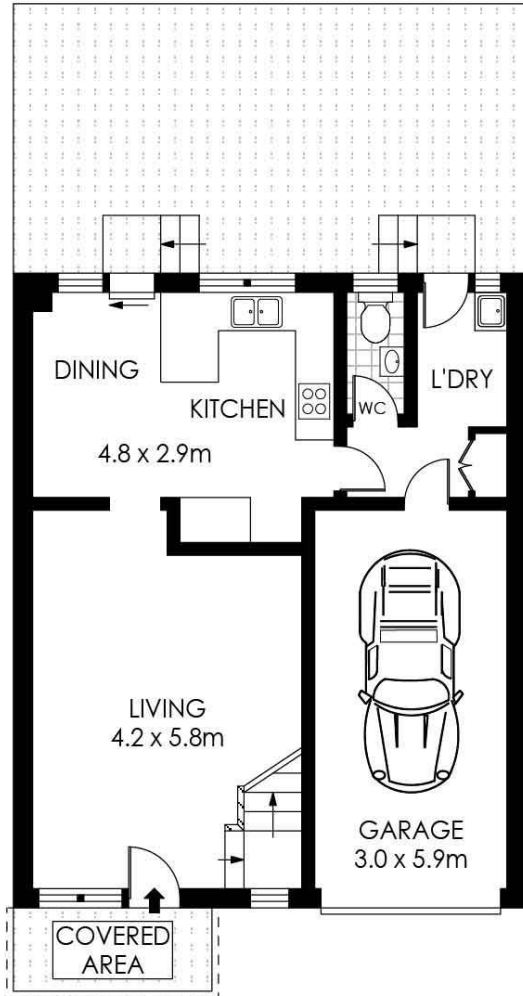

GROUND FLOOR

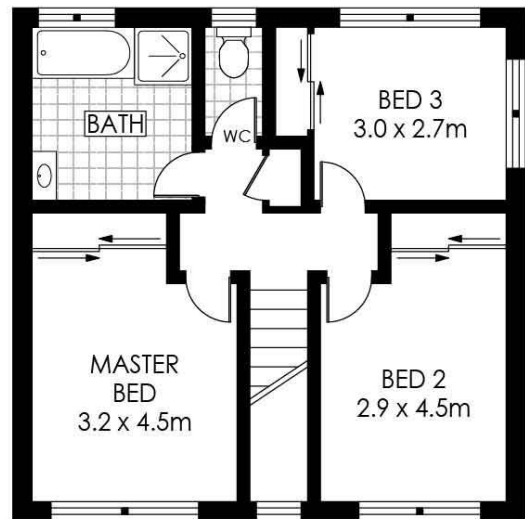

FIRST FLOOR



PLANS SHOWN ONLY INDICATIVE OF LAYOUT. DIMENSIONS ARE APPROXIMATE.
Floor plans by www.remaustralia.com
Ref. No: 14224



Hill & Viteri
PROPERTY

9545 2220
hillandviteriproperty.com.au

5/6-8 KURRAJONG STREET

SUTHERLAND

5/6-8 Kurrajong St, Sutherland NSW