

5 Pindari Avenue Loftus, NSW

3 1 1

Fantastic Family Home

This quiet family home is located in a family friendly cul-de-sac, is brick in construction with three bedrooms and conveniently located a short 8 minute walk to Loftus shops, train station and right next to Loftus Primary School.

The property features:

- Three good sized bedrooms, two with built - in robes
- Open plan lounge & dining area with timber flooring
- Stunning modern kitchen with dishwasher & ample cupboard space
- Neat & tidy bathroom with separate WC
- Family friendly north facing yard with an undercover entertaining area
- Single carport with rear yard access

First home buyers, families or investors alike, look no further at this family friendly home in Loftus.

Land size: 575 sqm

Contact Agent

Type : House
Sold Date : Friday, 9th October 2020
Land : 575 m2

Derin Hill
0295452220

Sebastian Viteri
0295452220

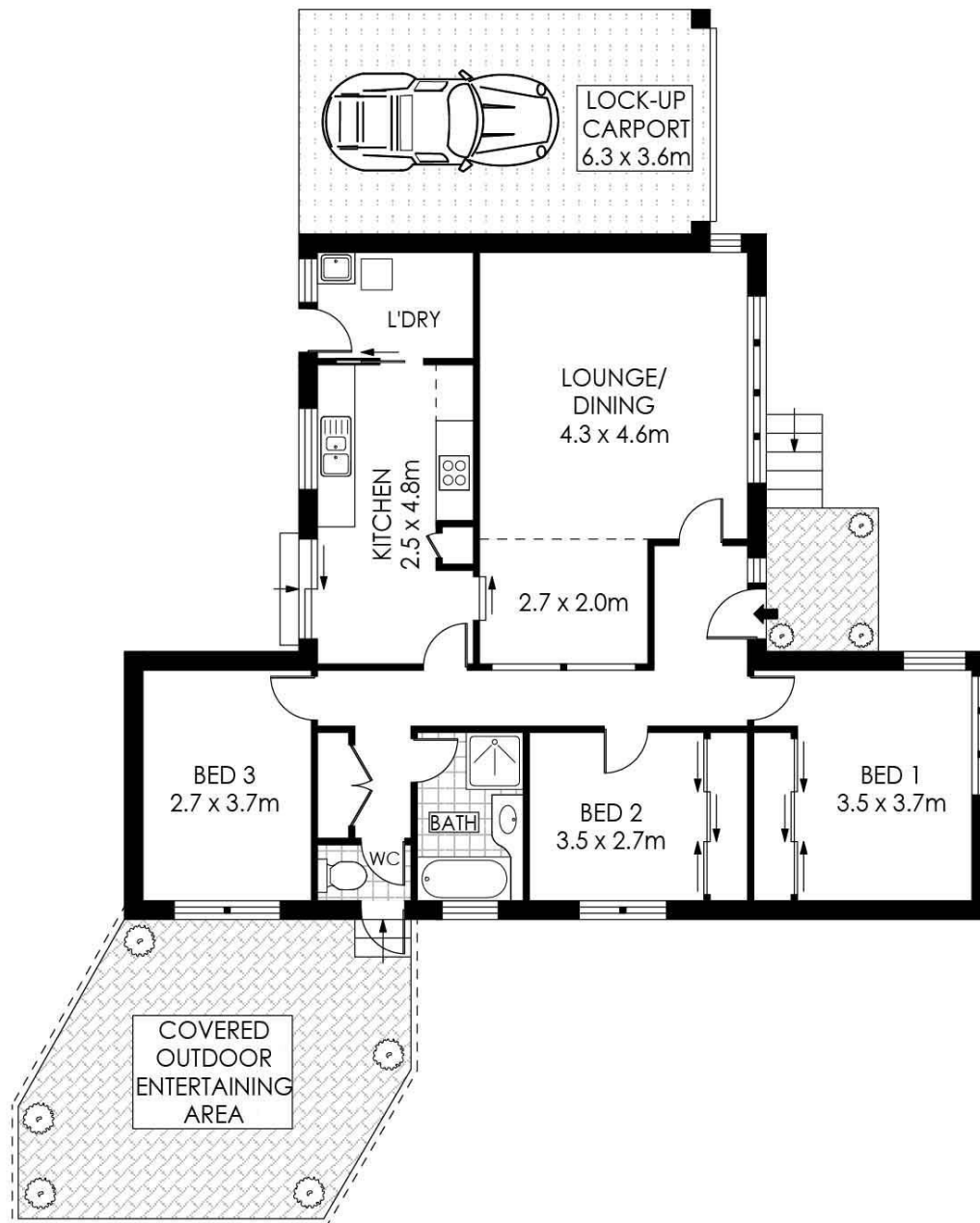

PLANS SHOWN ONLY INDICATIVE OF LAYOUT. DIMENSIONS ARE APPROXIMATE.
Floor plans by www.remaustralia.com
Ref. No: 14230

Hill & Viteri
PROPERTY

9545 2220
hillandviteriproperty.com.au

5 PINDARI AVENUE

LOFTUS

5 Pindari Avenue, Loftus NSW