

5 Pindari Avenue Loftus, NSW

 3
  1
  1

## Fantastic Family Home

This quiet family home is located in a family friendly cul-de-sac, is brick in construction with three bedrooms and conveniently located a short 8 minute walk to Loftus shops, train station and right next to Loftus Primary School.

The property features:

- Three good sized bedrooms, two with built - in robes
- Open plan lounge & dining area with timber flooring
- Stunning modern kitchen with dishwasher & ample cupboard space
- Neat & tidy bathroom with separate WC
- Family friendly north facing yard with an undercover entertaining area
- Single carport with rear yard access

First home buyers, families or investors alike, look no further at this family friendly home in Loftus.

Land size: 575 sqm

## Contact Agent

**Type** : House  
**Sold Date** : Friday, 9th October 2020  
**Land** : 575 m2

**Derin Hill**  
0295452220

**Sebastian Viteri**  
0295452220

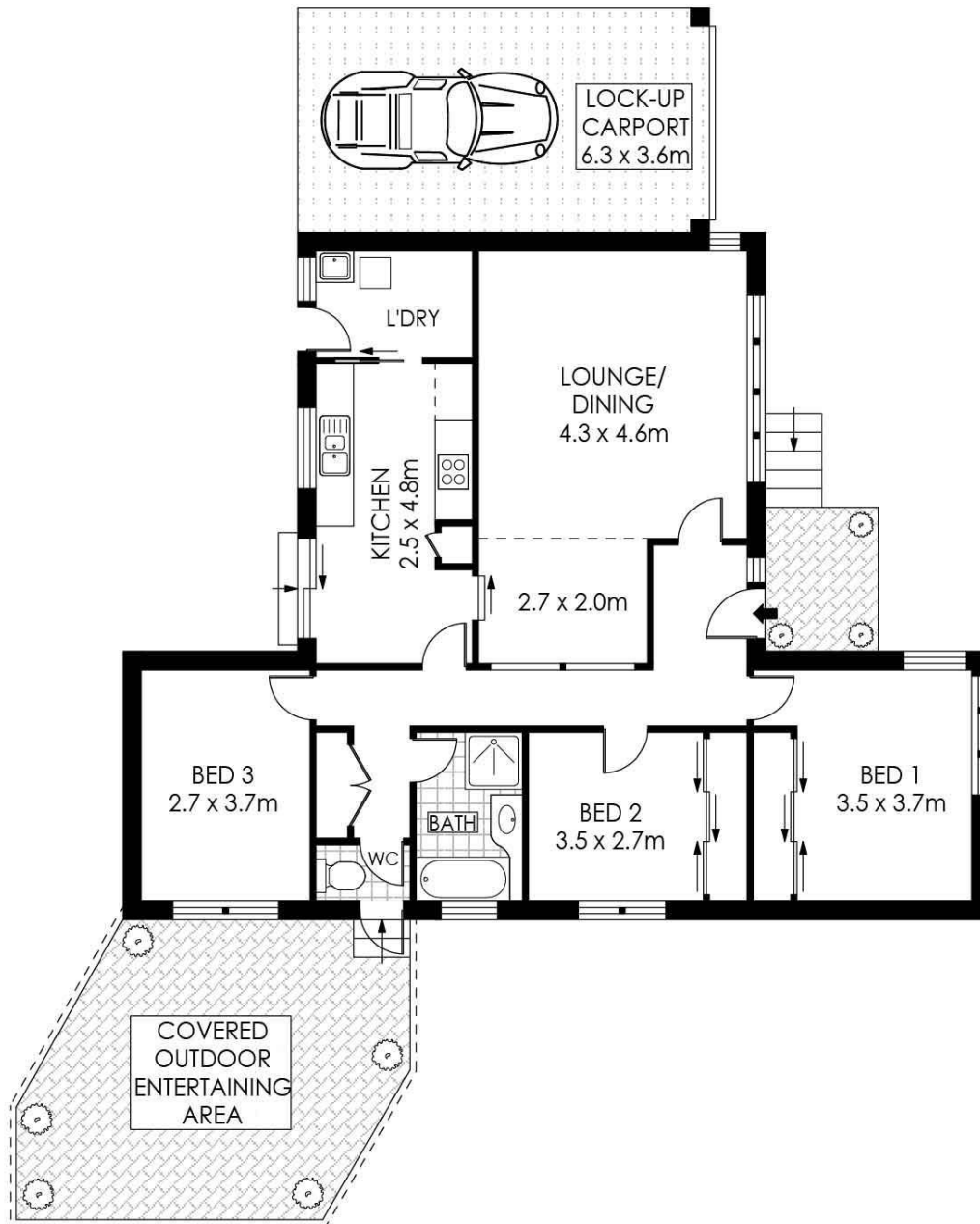

PLANS SHOWN ONLY INDICATIVE OF LAYOUT. DIMENSIONS ARE APPROXIMATE.  
 Floor plans by [www.remaustralia.com](http://www.remaustralia.com)  
 Ref. No: 14230



Hill & Viteri  
 PROPERTY

9545 2220  
[hillandviteriproperty.com.au](http://hillandviteriproperty.com.au)

5 PINDARI AVENUE

LOFTUS

5 Pindari Avenue, Loftus NSW