3/52-56 Auburn Street Sutherland, NSW

2 1 2

Villa Style Apartment

Set on the ground floor of the popular 'Clairemont' complex, elevated and beautifully renovated with high quality fixtures and finishes, this two bedroom apartment is modern and has a light and airy feel to it. It's new owners will be impressed by the entertaining terrace which is partially undercover and very generously proportioned!

The property is a full brick and concrete construction which features:

- Unique villa style apartment would suit those looking to downsize but still wanting room to entertain family and friends
- Two queen size bedrooms with built in robes
- Spacious living and dining area flows out to alfresco
- Recently renovated kitchen with ample cupboard space
- Stylishly renovated bathroom with separate bath & corner shower
- Double lock-up garage in a secure basement with auto door
- New blinds, recently painted and new lighting complete the apartment

This villa style apartment is just a short 900m walk to Sutherland train station with express trains to the city and is in an ideal location for anyone working in the city or who l

Contact Agent

Type : Apartment
Sold Date : Friday, 22nd January 2021

Sebastian Viteri

0295452220

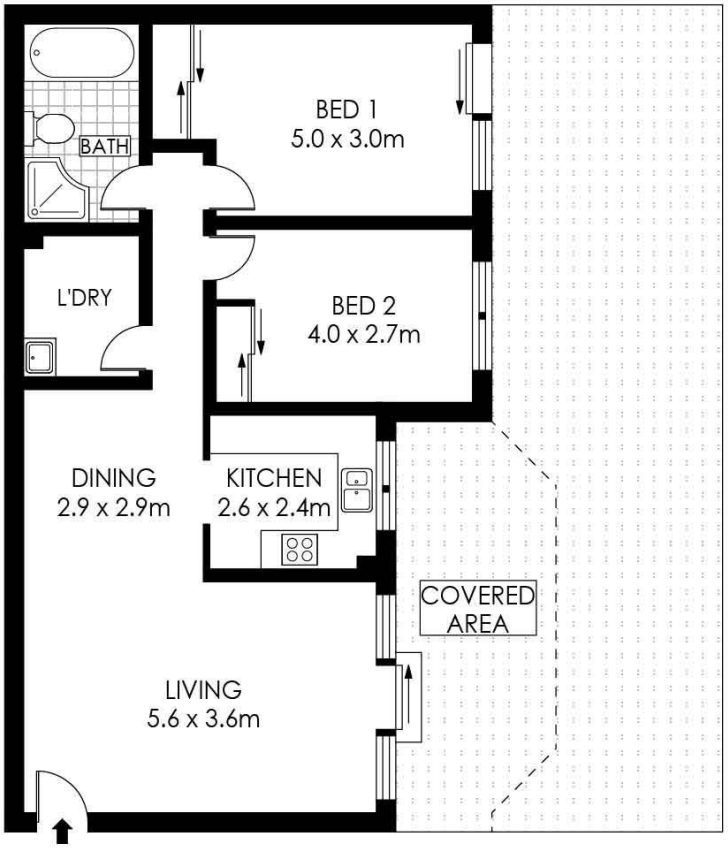

GROUND FLOOR

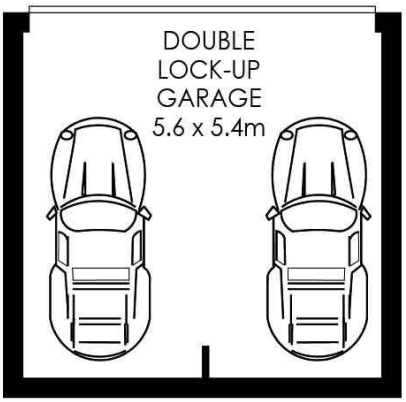

0 1 2 3 5 SCALE (METRES)

PLANS SHOWN ONLY INDICATIVE OF LAYOUT. DIMENSIONS ARE APPROXIMATE.
Floor plans by www.remaustralia.com
Ref. No: 14365

Hill&Viteri PROPERTY

9545 2220
hillandviteriproperty.com.au

3/52-56 AUBURN STREET SUTHERLAND

3/52-56 Auburn Street, Sutherland NSW